VISIT…

LANZAROTE Caliente.COM

IT'S LIKE THAT

Words and Music by MARIAH CAREY, JERMAINE DUPRI,
MANUEL SEAL and JOHNTA AUSTIN

Funky R&B

A5

5fr

mf

**bass figure played by synth percussion*

(Spoken:) This is... the point when I need everybody get to the dance floor.

It's like

that, y'all, (that, y'all) that, y'all, (that, y'all) da da da da___ da like that, y'all, (that, y'all)

that, y'all, (that, y'all) that, y'all, (that, y'all) da da da da___ da like that, y'all, (that, y'all).

Copyright © 2005 SONGS OF UNIVERSAL, INC., RYE SONGS, EMI APRIL MUSIC INC., SHANIAH CYMONE MUSIC, BMG SONGS, a division of BMG MUSIC PUBLISHING NA, INC.,
SLACK A.D. MUSIC, CHRYSALIS MUSIC and NAKED UNDER MY CLOTHES
All Rights for RYE SONGS Controlled and Administered by SONGS OF UNIVERSAL, INC.
All Rights for SHANIAH CYMONE MUSIC Controlled and Administered by EMI APRIL MUSIC INC.
All Rights for SLACK A.D. MUSIC Controlled and Administered by BMG SONGS, a division of BMG MUSIC PUBLISHING NA, INC.
All Rights for NAKED UNDER MY CLOTHES Controlled and Administered by CHRYSALIS MUSIC
All Rights Reserved Used by Permission

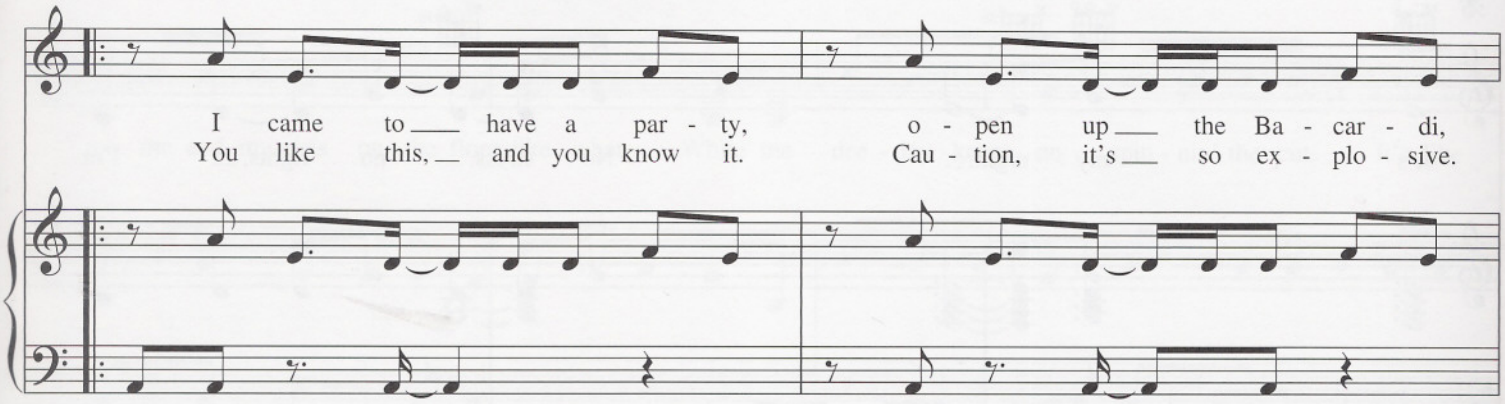

I came to have a par - ty, o - pen up the Ba - car - di,
You like this, and you know it. Cau - tion, it's so ex - plo - sive.

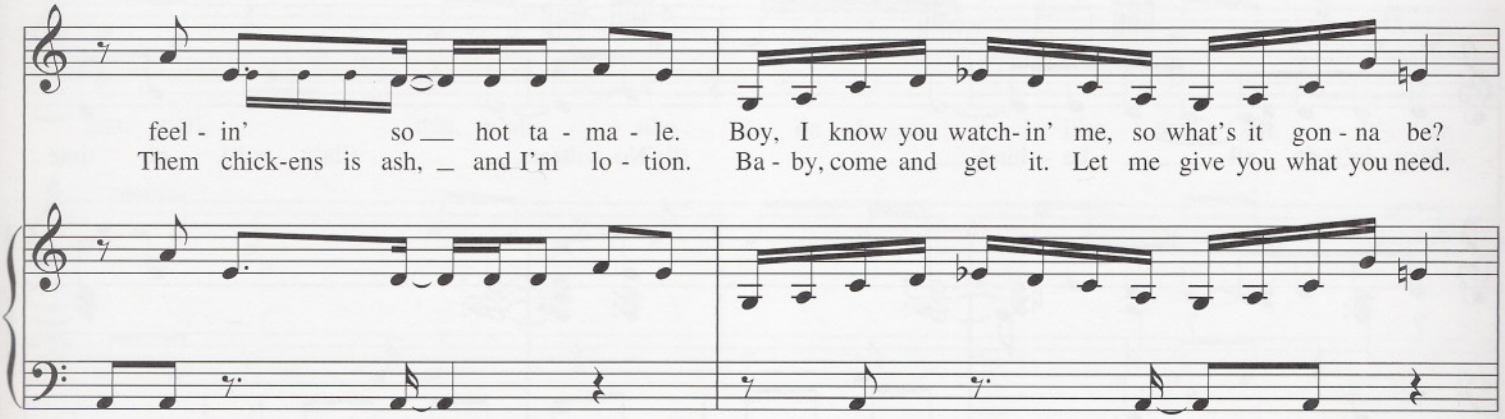

feel - in' so hot ta - ma - le. Boy, I know you watch-in' me, so what's it gon - na be?
Them chick-ens is ash, and I'm lo - tion. Ba - by, come and get it. Let me give you what you need.

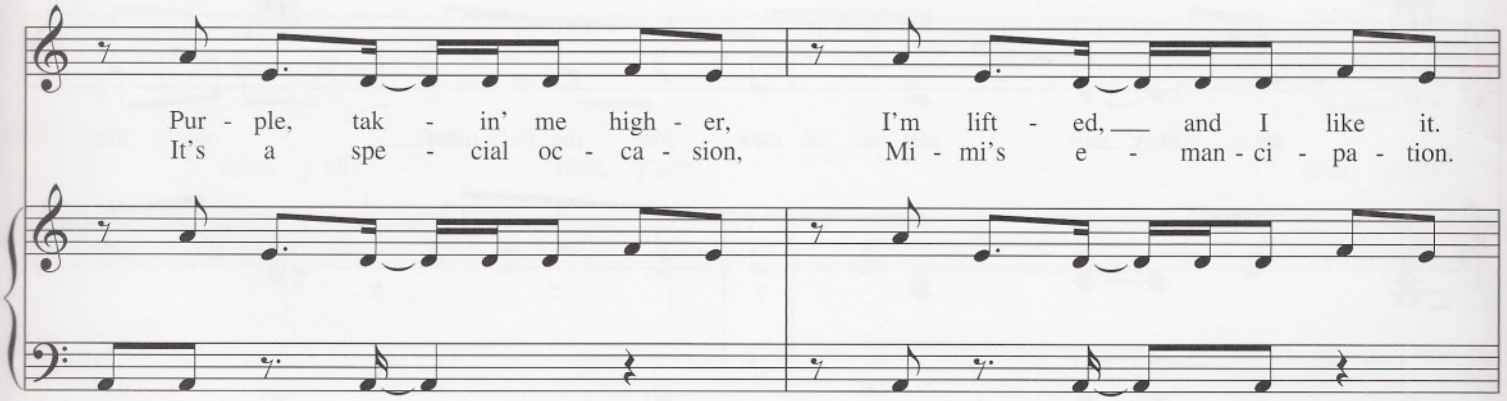

Pur - ple, tak - in' me high - er, I'm lift - ed, and I like it.
It's a spe - cial oc - ca - sion, Mi - mi's e - man - ci - pa - tion.

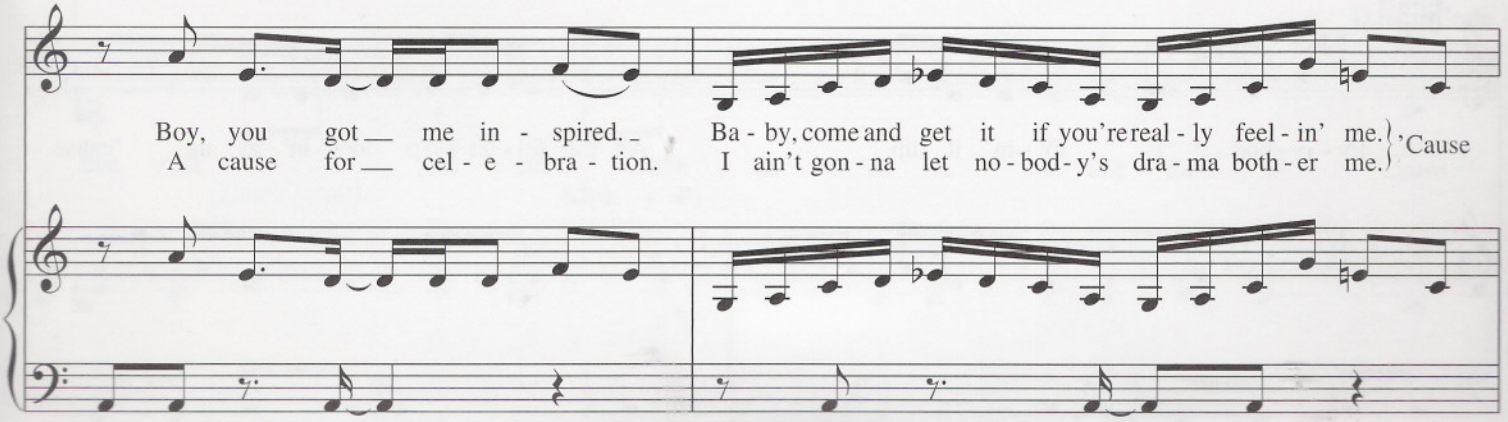

Boy, you got me in - spired. Ba - by, come and get it if you're real - ly feel - in' me. 'Cause
A cause for cel - e - bra - tion. I ain't gon - na let no - bod - y's dra - ma both - er me.

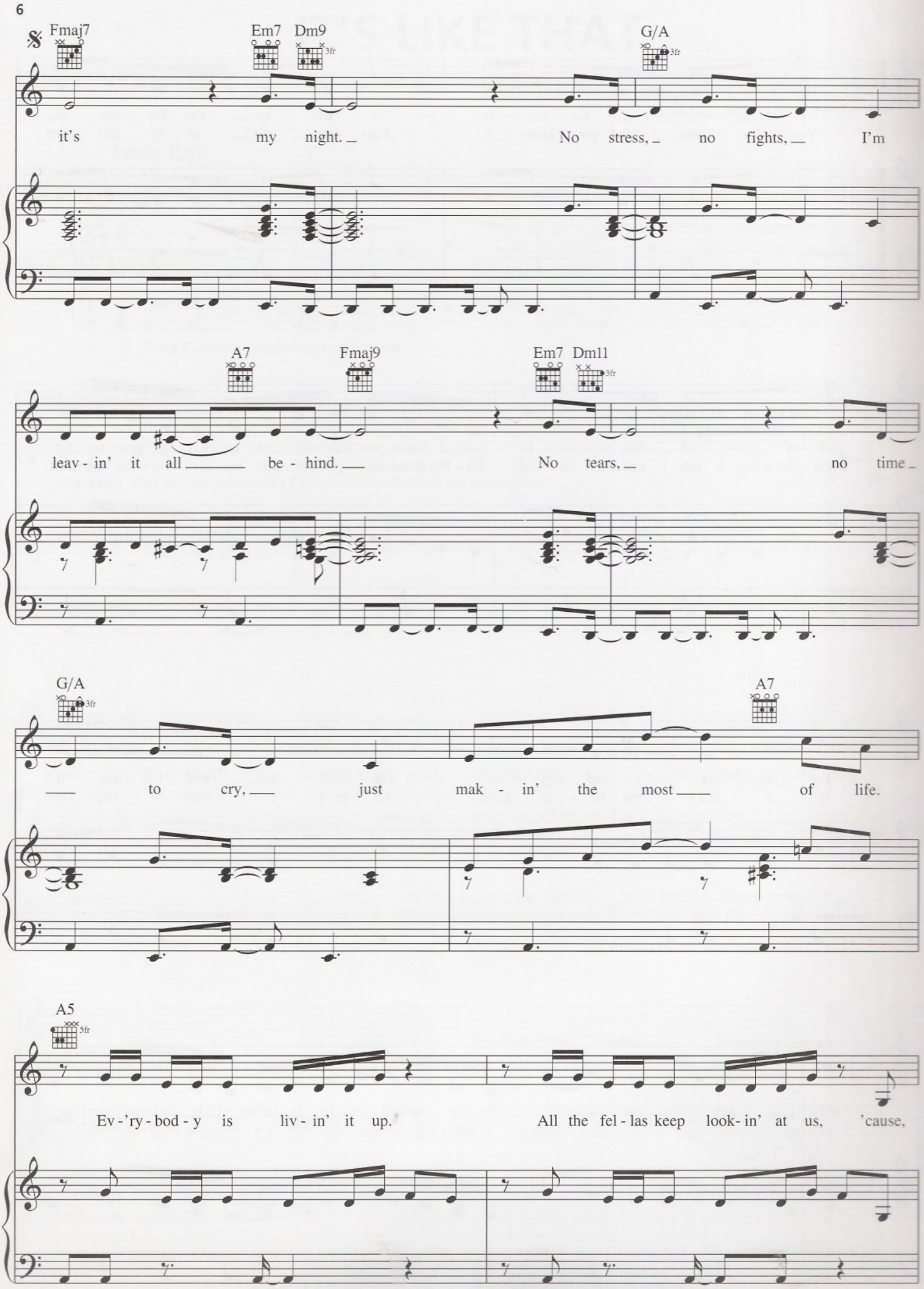
Fmaj7
Em7
Dm9
3fr
G/A
3fr
it's my night. No stress, no fights, I'm
A7
Fmaj9
Em7
Dm11
3fr
leav - in' it all be - hind. No tears, no time
G/A
3fr
A7
to cry, just mak - in' the most of life.
A5
5fr
Ev - 'ry - bod - y is liv - in' it up. All the fel - las keep look - in' at us, 'cause,

me and my girls on the floor like what. While the dee - jay keeps on spin - nin' the cut. It's like

To Coda

that, y'all, that, y'all, like da da da da, I like that, y'all. It's like
(that, y'all) (that, y'all) (that, y'all)

1

that, y'all, that, y'all, like da da da da, I like that, y'all.
(that, y'all) (that, y'all) (that, y'all)

2

D.S. al Coda

that, y'all, that, y'all, like da da da da, I like that, y'all. 'Cause
(that, y'all) (that, y'all)

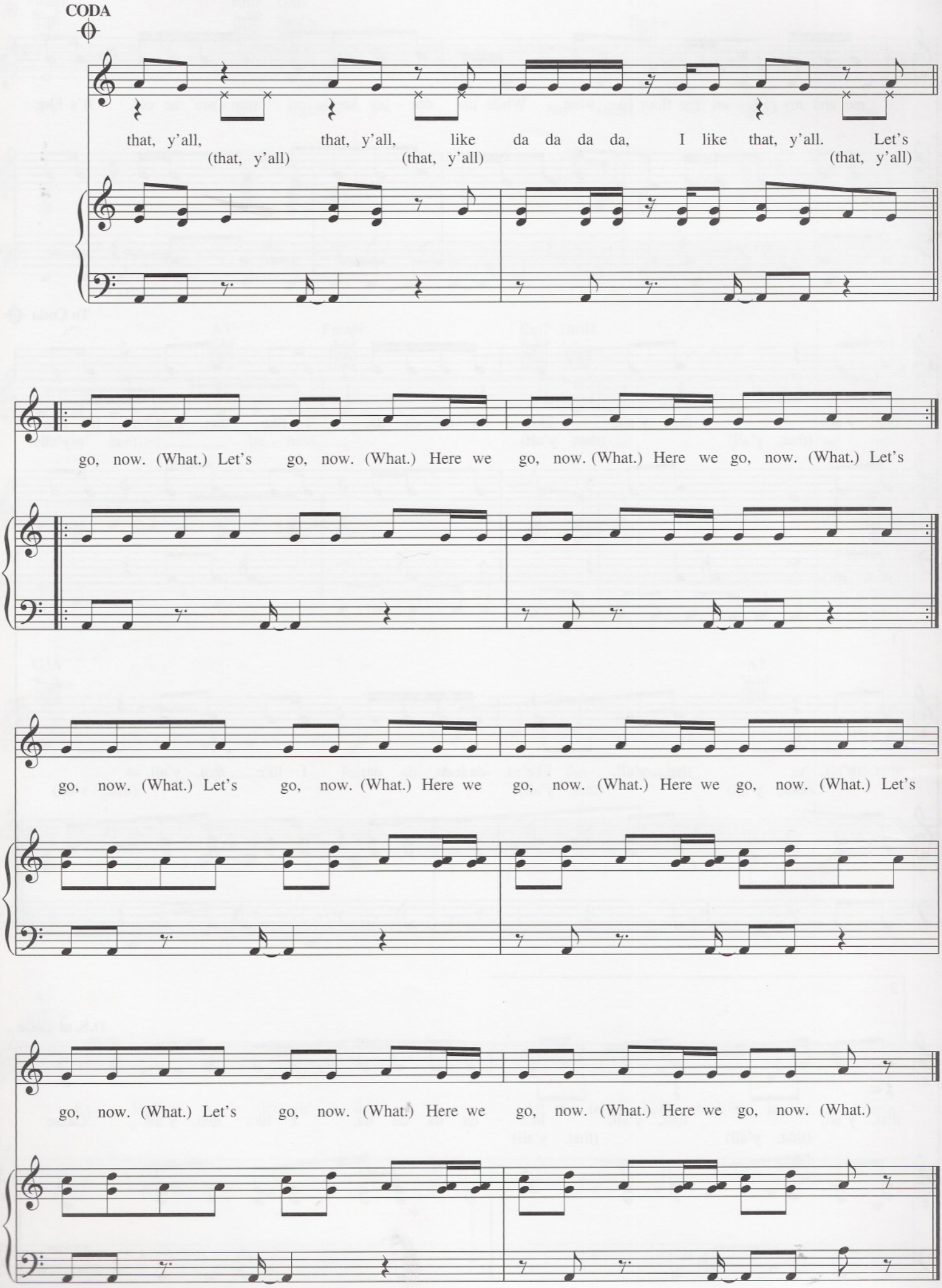
CODA
that, y'all, that, y'all, like da da da da, I like that, y'all. Let's
(that, y'all) (that, y'all) (that, y'all)
go, now. (What.) Let's go, now. (What.) Here we go, now. (What.) Here we go, now. (What.) Let's
go, now. (What.) Let's go, now. (What.) Here we go, now. (What.) Here we go, now. (What.) Let's
go, now. (What.) Let's go, now. (What.) Here we go, now. (What.) Here we go, now. (What.)